

PLAT OF SURVEY

A PARCEL OF LAND SITUATED IN THE NORTHEAST QUARTER OF SECTION 31, TOWN 8 NORTH, RANGE 1 EAST, FLORENCE TOWNSHIP, WILLIAMS COUNTY, OHIO. LOCATED WITHIN THE NORTH AND THE EAST OF THE ORIGINAL LAND SUBDIVISIONS OF OHIO.

SURVEYED FOR:
James & Catherine Schmucker
Deed OR 224 PG 742

J & C Schmucker
Deed OR 224 PG 746

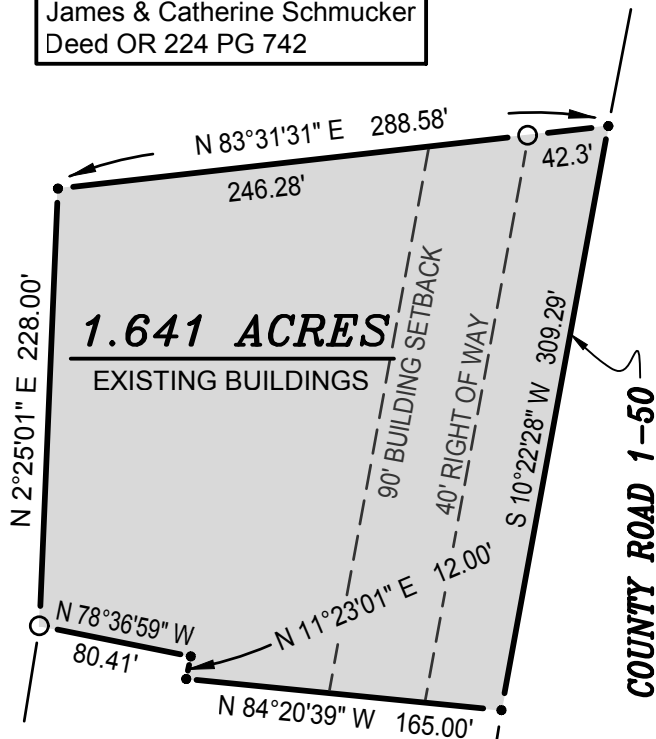

Jesse & Mary Schwartz
Deed OR 317 PG 1786

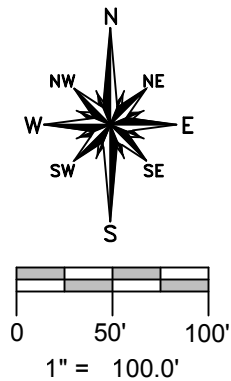

N 8°57'27" E 37.72'(M) 3.67'(PS)

N 3°32'11" E
531.95'(M) 533.00'(PS)

DAMAGED I/P
N 49°57'04" W 798.08'
COUNTY ROAD M-50

N 1°54'08" E 617.82'
COUNTY ROAD 2

SE COR, NE 1/4,
SECTION 31

REFERENCE SURVEYS

- Volume 11R Page 216
- Volume 20R Page 203
- Volume 20R Page 204
- Volume 27R Page 004

GENERAL OCCUPATION NOTE:

No fencing existed along any boundaries of this property. All lines of occupation were either agricultural or lawn.

SURVEYORS NOTE:

This survey is a re-survey of Volume 22R Page 203 Dated 2-26-2007 as it is the opinion of this surveyor that the above noted plat has errors and needs corrections.

I HEREBY CERTIFY THAT I HAVE SURVEYED THE PREMISES SHOWN ON THE PLAT ABOVE. ALL DIMENSIONS ARE SHOWN IN FEET AND DECIMALS THEREOF. SINCE THIS SURVEY DOES NOT INCLUDE A TITLE SEARCH, THERE COULD BE EASEMENTS OR OTHER ENCUMBRANCES UPON THE LAND WHICH ARE NOT SHOWN ON THIS SURVEY PLAT. IF THESE ARE REQUIRED, PLEASE FURNISH THE NECESSARY INFORMATION. THE BEARINGS AND DISTANCES SHOWN ON THE PLAT ABOVE ARE BASED ON STATE PLANE COORDINATES, SPC83, ZONE-OHIO NORTH. THIS SURVEY HAS BEEN RECORDED IN VOL. 27R PAGE 005 OF THE WILLIAMS COUNTY SURVEY RECORDS.

Brian M. Wieland
BRIAN M. WIELAND - REGISTERED SURVEYOR NO. 8286

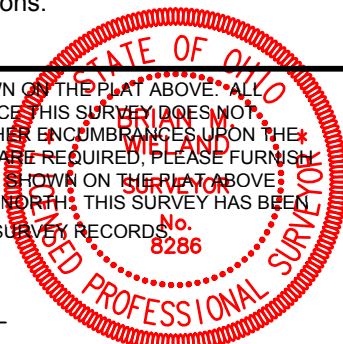

DATE: 5-16-17 JOB: 16-064

WIELAND SURVEYING & ENGINEERING, LLC
14067 COUNTY ROAD 20
WEST UNITY, OH 43570
419-924-2100 VOICE
419-924-5390 FAX